

R.P.Dr 5/5/57

CMDA 'C' / PP No. 1
 C. No. 24/10285/93
 Assl.
 Scrutiny: 5
 PART I 15/5/57
 PART II
 DEPTIC TANK 2 CHDLED
 3.0M
 43.40M. 6.0M 61.0M
 A.P. D.P.

Planning Permit No C/24911/105-A/F/57
APPROVED
 SUBJECT TO THE CONDITIONS IN
 THIS OFFICE LETTER.
 No. 24/19072/57 Date 8-5-57
 FOR MEMBER SECRETARY
 CHENNAI METROPOLITAN
 DEVELOPMENT AUTHORITY
 CHENNAI-600 002.

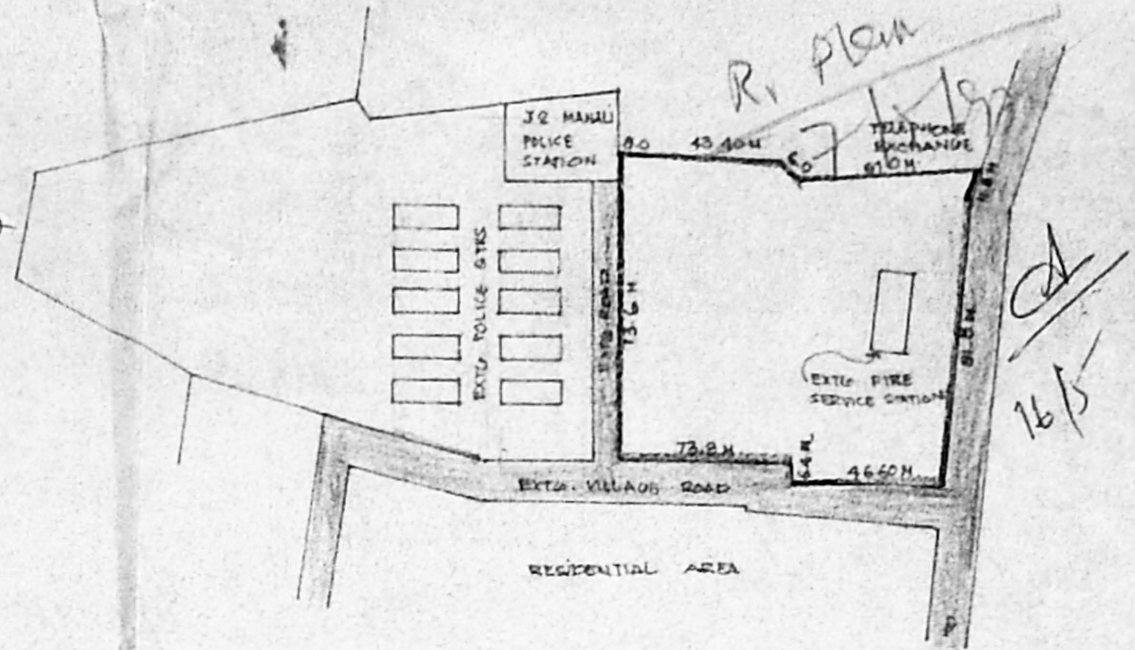

LLOYDS BITUMEN

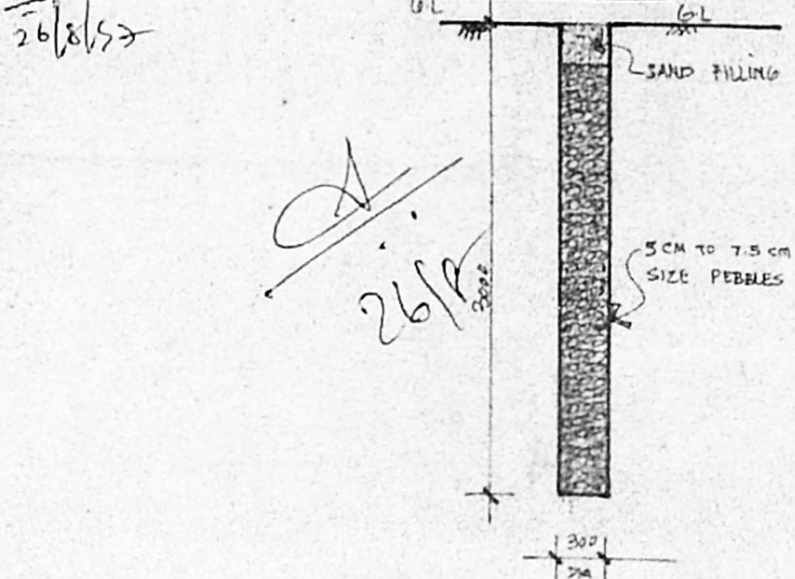
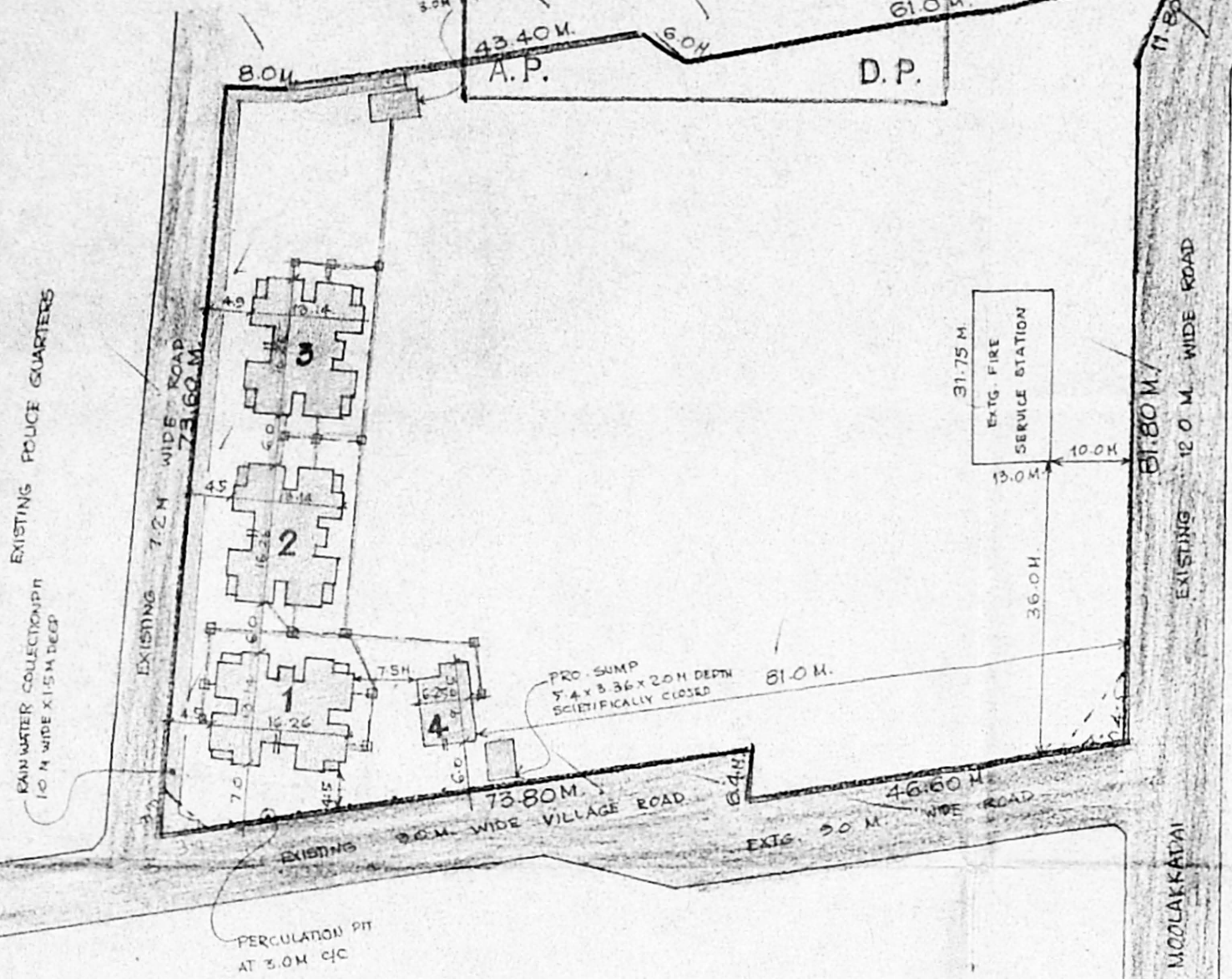

PERCOLATION PIT AT EVERY 3.0M C/C

TOPD PLAN



NOTE:

PROPOSED	NOS:	AREA:
PC/AC QRTS. BLOCK NO. 1 (Bin)	8 NOS.	167.50 x 2 = 335 M ²
BLOCK NO. 2 (Bin)	8 NOS.	167.50 x 2 = 335 M ²
BLOCK NO. 3 (Joint)	10 NOS.	167.50 x 2 = 335 M ²
		335+335+335 = 1005 M ²
PROPOSED SI QUARTERS	1 NO.	58.00 M ²
	TOTAL 27 NOS.	1146.75 M ²
SITE AREA	12145.00 M ²	
EXISTING FIRE STATION AREA	412.75 M ²	
PLOT COVERAGE	8.01%	FSI : 0.13%

- SITE BOUNDARY
- ROAD
- ▭ PROPOSED BUILDING

<i>[Signature]</i> ASST. DRAUGHTSMAN	PROPOSED FIRE SERVICE PERSONNELS QUARTERS WITHIN THE PREMISES OF FIRE STATION IN S.NO: 279 AT MANALI SAIDAPET TALUK - CHENNAI
<i>[Signature]</i> ASST. ARCHITECT	
SUPPT. ENGINEER	
<i>[Signature]</i> CHIEF ENGINEER	1:800 SCALE
	N
	L.O 32B/95

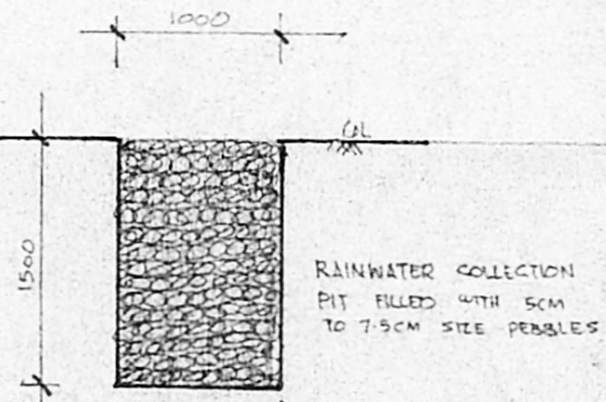

RAINWATER COLLECTION PIT FILLED WITH 5CM TO 7.5CM SIZE PEBBLES

[Signature]
 SUPERINTENDING ENGINEER,
 TAMILNADU POLICE HOUSING CORPORATION LTD.
 Class I Licensed Building Surveyor
 Corporation of Madras - No: 394.

SECTION OF RAINWATER COLLECTION PIT

TAMILNADU POLICE
 HOUSING CORPORATION

NO:1 WHITES ROAD CHENNAI-600014

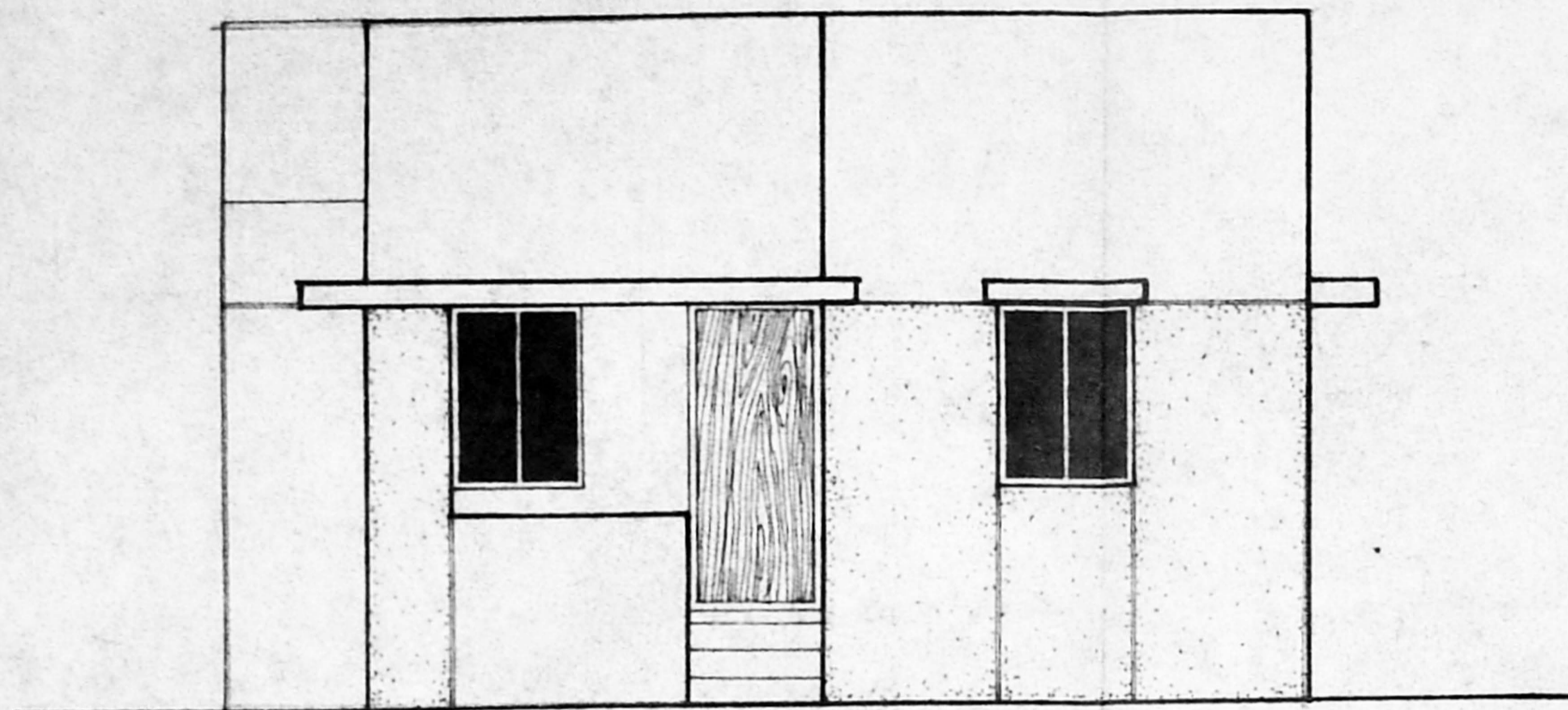

FRONT ELEVATION

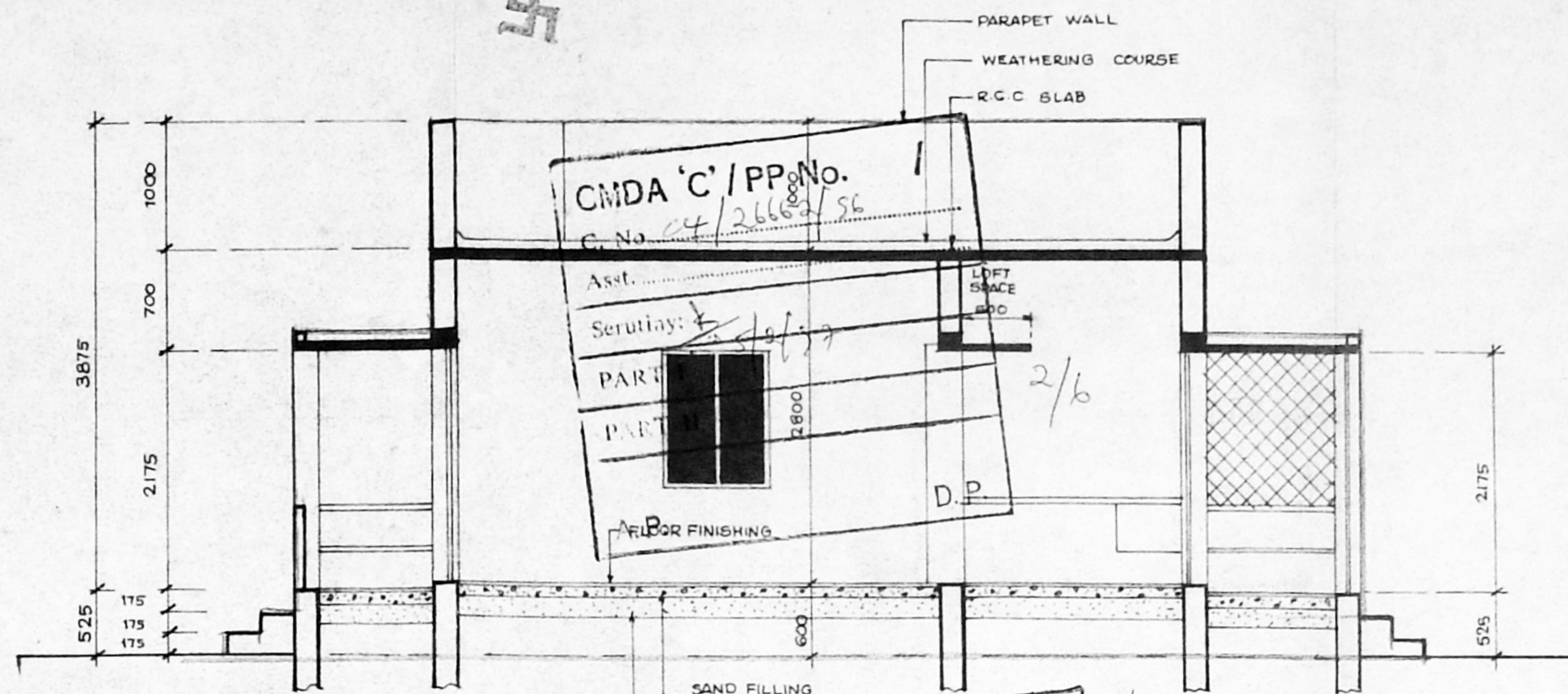

CMDA 'C' / PP.No. C.No. 24/2668/56

FLOORING CONCRETE C/24911/105-B/F/S7
Flooring Permit No.

SECTION APPROVAL

SUBJECT TO THE CONDITIONS IN THIS OFFICE LETTER.

No. C4/19072/S7 Date - 8-97

FOR MEMB R SECRETARY
CHENNAI METROPOLITAN
DEVELOPMENT AUTHORITY
CHENNAI-600 008.

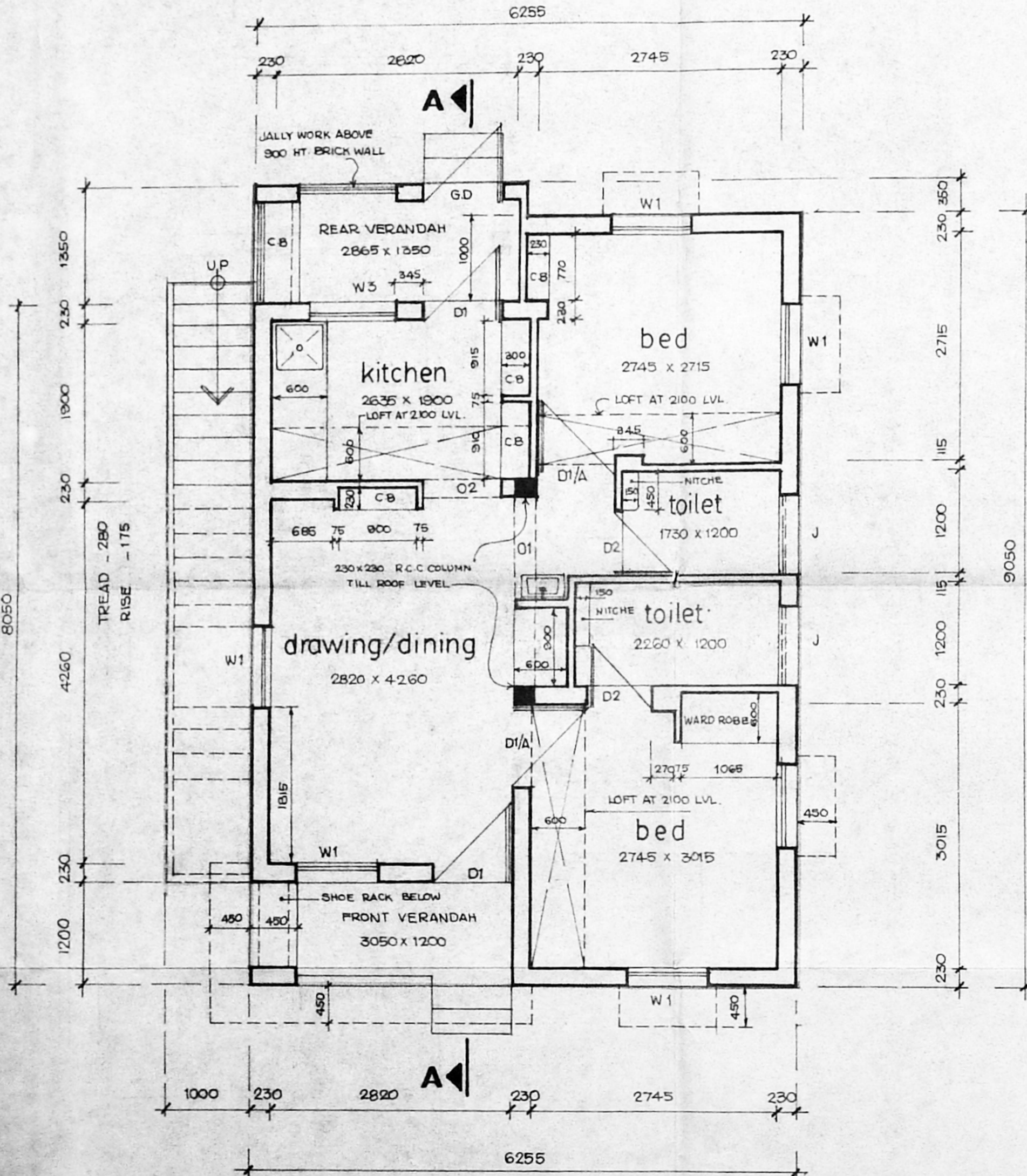

GROUND FLOOR PLAN

SCHEDULE OF JOINERY

D1	ENTRANCE DOOR	900 X 2100	PANELLED SHUTTERS
D1/A	DOOR	900 X 2100	MARINE PLY WOOD OR CEMENT PARTICLE BOARD
D2	DOOR	700 X 2100	- DO -
G.D	GRILL DOOR	900 X 2150	
O1	OPENING	1200 X 2100	
O2	OPENING	900 X 2100	
W1	WINDOW	900 X 1200	
W3	WINDOW	900 X 1050	
J	JALLY	900 X 600	

Revised Plan
Dt: 21.5.97

SCALE : 1:50

AREA STATEMENT:

PLINTH AREA ----- 53.55 M² (576.00 SQ.FT)

(EXCLUDING REAR VER)

REAR VER. AREA 4.43 M² (47.50 SQ.FT)

PROPOSED FIRE SERVICE QUARTERS
IN S.NO. 279 AT MANALI
SAIDAPET TALUK - MADRAS

PROPOSED
BLOCK NO. 4

SUPERINTENDING ENGINEER,
TAMILNADU POLICE HOUSING CORPORATION LTD.
Class I Licensed Building Surveyor
Corporation of Madras - No: 394.
LICENCED SURVEYOR

- 2. REAR VERANDAH PLATFORM SLAB, GRILL DOOR & REAR VERANDAH TO BE CLOSED WITH GRILL OR JALLYWORK ALL ROUND THE VERANDAH.
- 1. INTRODUCTION OF 2 R.C.C COLUMNS 230x230 IN THE HALL & INCREASE THE HEIGH OF D1 FROM 2100 TO 2700 Dt: 4/10/95

REVISIONS: ASST. ARCHITECT CHIEF ENGINEER

ASST. DRAUGHTSMAN	PROPOSED QUARTERS FOR SUB-INSPECTOR
ASST. ARCHITECT	
ASST. EXE. ENGINEER	
EXE. ENGINEER	
	S.D
	38A / 94



TAMIL NADU POLICE
HOUSING CORPORATION

NO.1, WHITES ROAD MADRAS. 14.

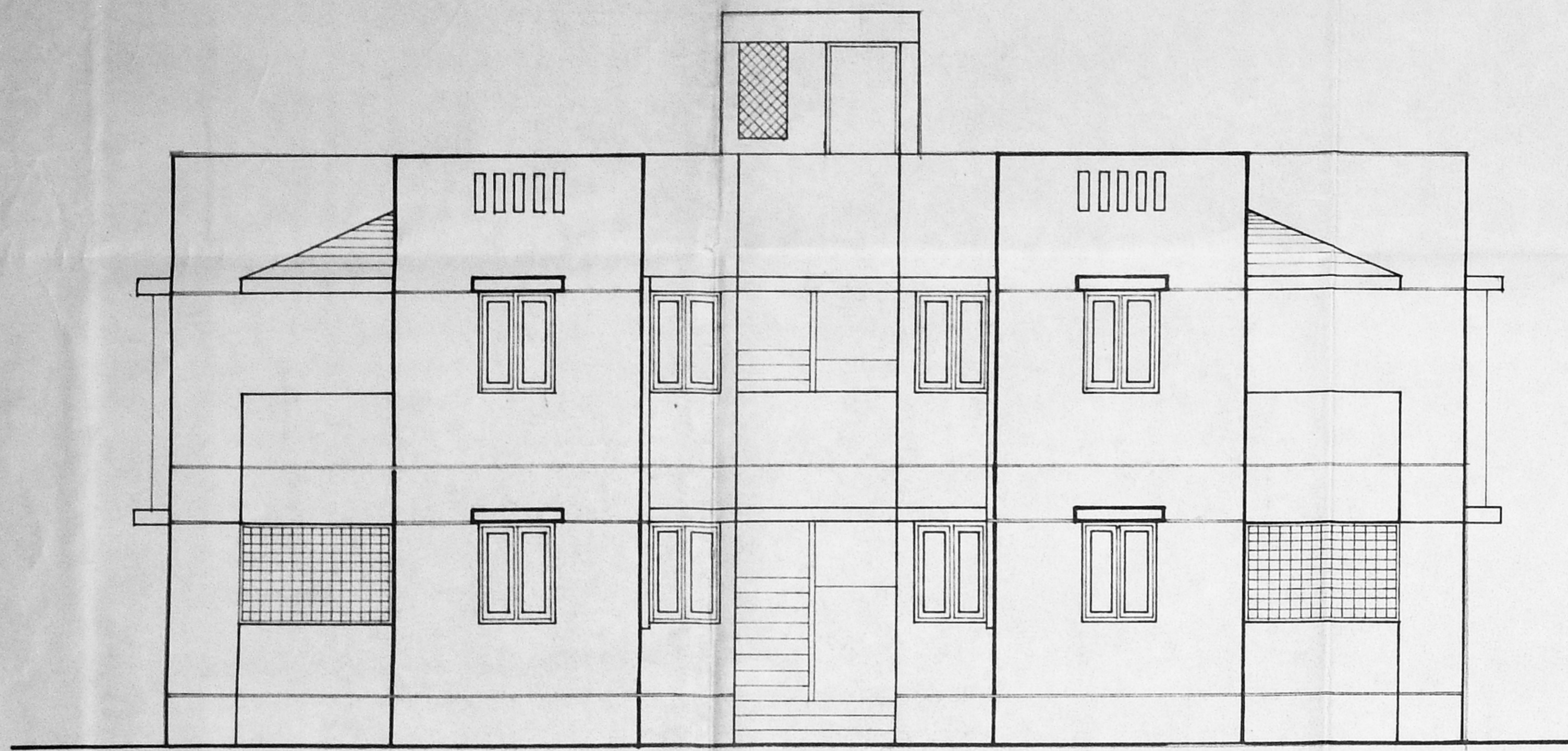

FRONT ELEVATION

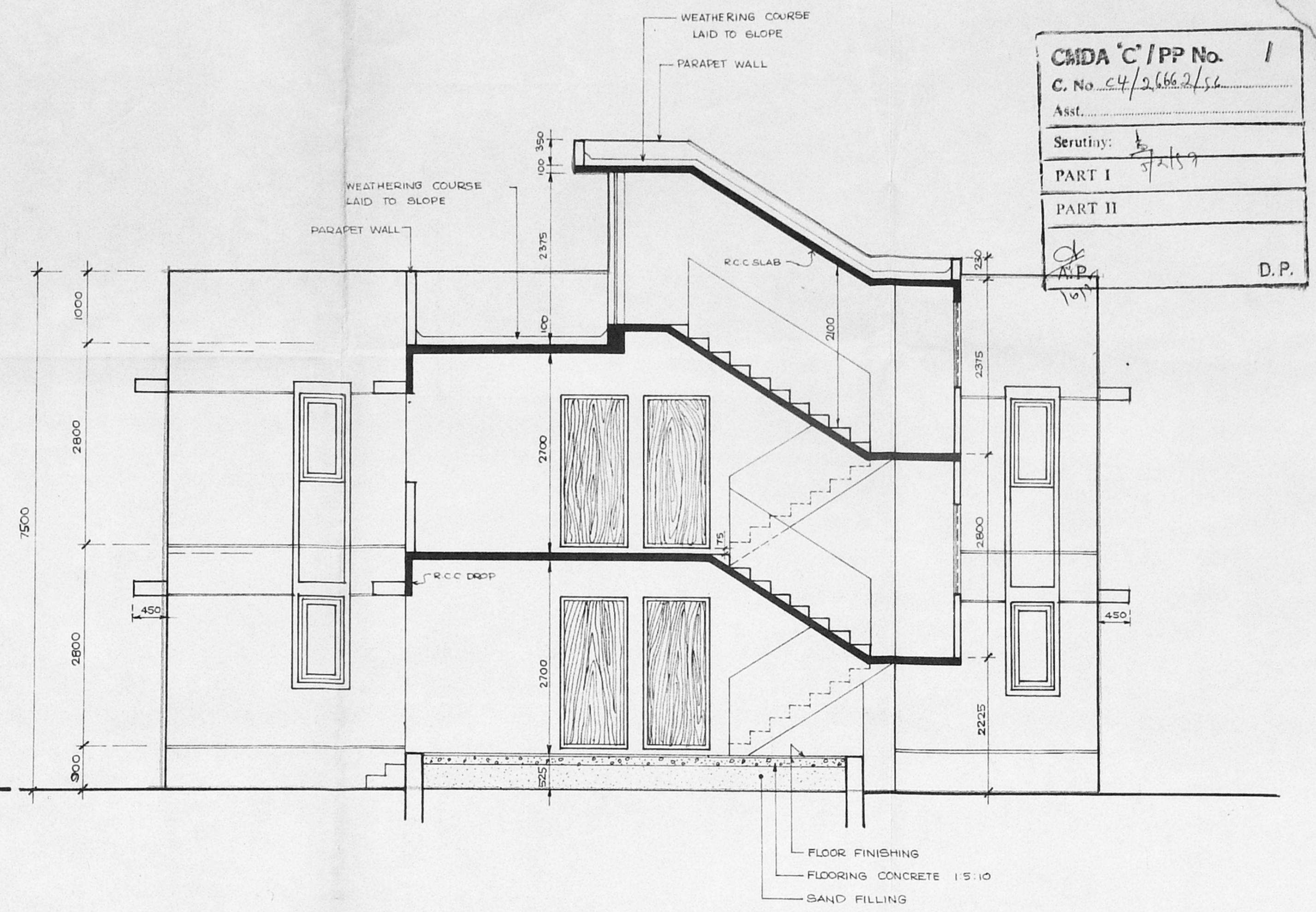

SECTION - 'A A'

CMDA 'C' / PP No. 1
 C. No. 4/2/66/2/56
 Asst. Serinity: 3/15/9
 PART I
 PART II
 D.P.

SCHEDULE OF JOINERY

D1	MAIN DOOR	900 x 2100	T/W PANALLED SHUTTERS
D1/A	DOOR	800 x 2100	R.C.C. FRAME / MARINE PLY WOOD
D2	DOOR	700 x 2100	- DO -
W1	WINDOW	900 x 1200	STEEL GLAZED WINDOW
W2	WINDOW	600 x 1200	- DO -
W3	WINDOW	800 x 1050	- DO -
J1	JALLY	1200 x 1200	
J	JALLY	900 x 600	
O1	OPENING	1000 x 2100	
O2	OPENING	900 x 2100	

AREA STATEMENT:
 PLINTH AREA:
 GROUND FLOOR 167.50 M² OR 1802.90 SQ. FT.
 FIRST FLOOR 167.50 M² - DO -
 PER UNIT INCLUDING STAIRS - 41.915 M² OR 450.00 SQ. FT.
 PER UNIT EXCLUDING STAIRS - 36.805 M² OR 417.50 SQ. FT.

SPECIFICATIONS:
 FOUNDATION & BASEMENT : BRICK WORK IN CM 1:5 OVER P.C.C 1:1.5:10
 SUPER STRUCTURE : BRICK WORK IN CM 1:6
 ROOF : R.C.C. SLAB WITH SUITABLE REINFORCEMENTS AND PROTECTED WITH WEATHERING COURSE
 JOINERY : TEAK WOOD/STEEL/CEMENT PARTICLE BOARD
 FLOORING : CEMENT FINISH
 FINISHING : COLOUR WASHING FOR WALL AND ENAMEL PAINT FOR JOINERY.

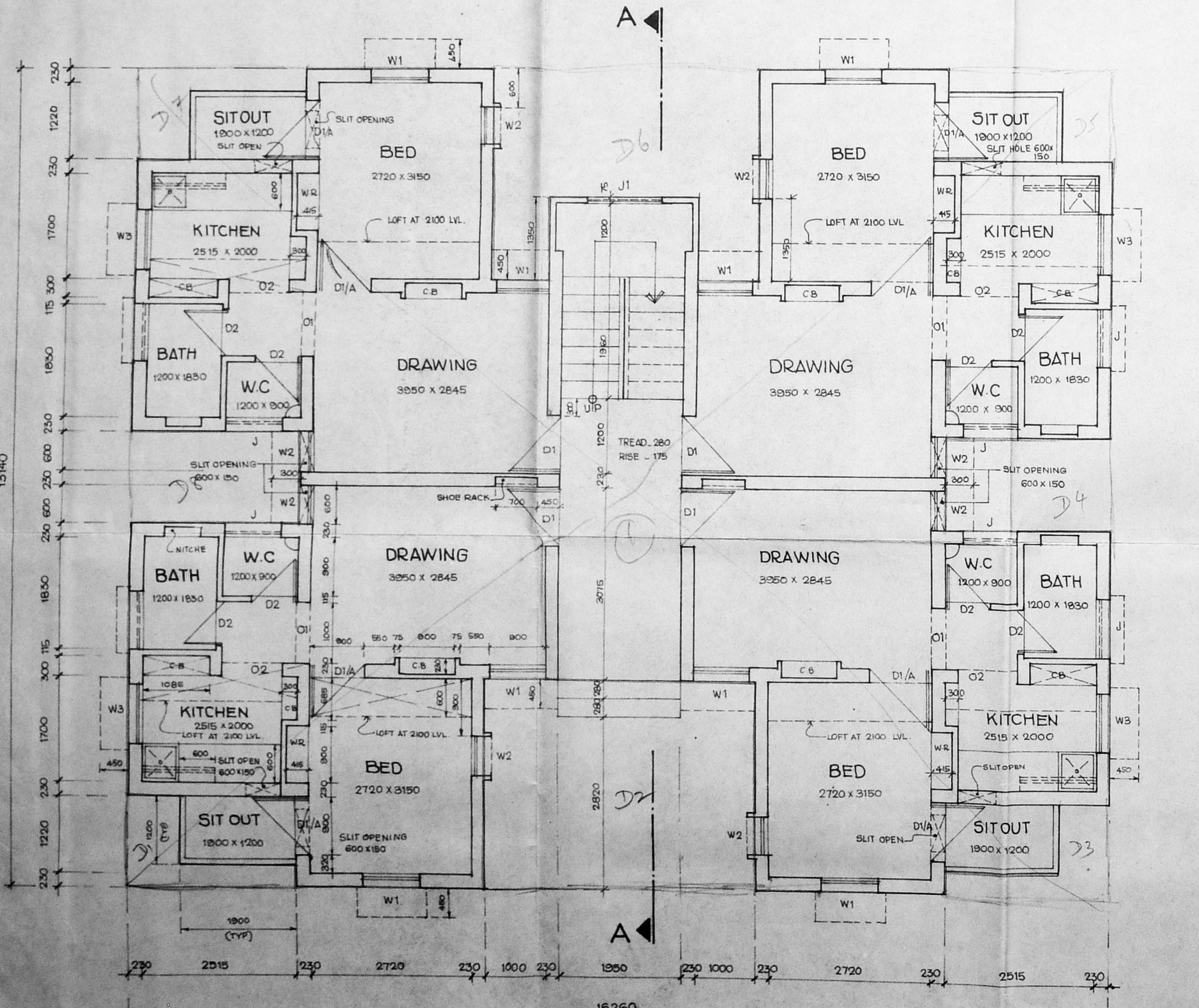

GROUND FLOOR PLAN

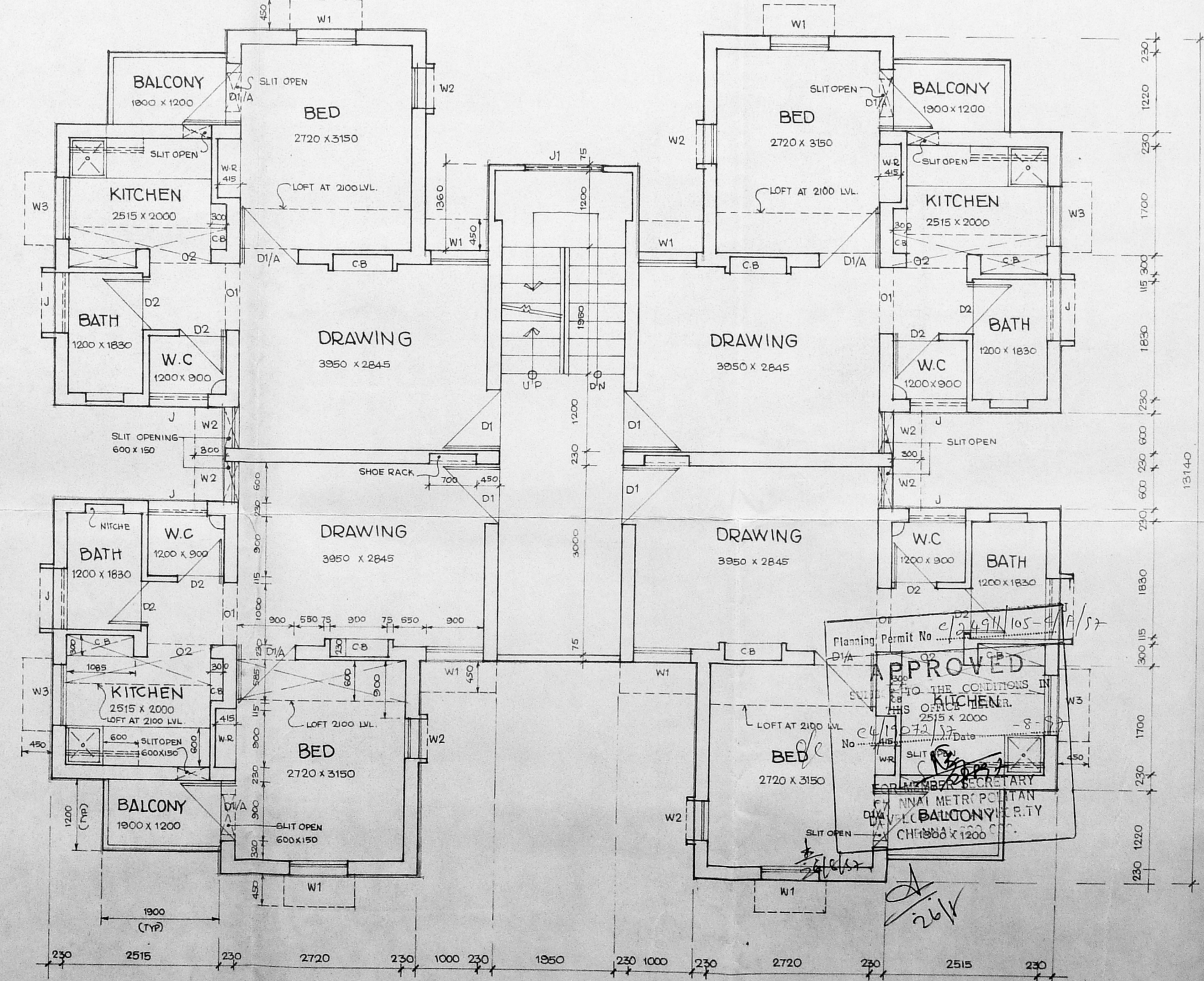

FIRST FLOOR PLAN

PROPOSED FIRE SERVICE QUARTERS
 IN S.NO 279 AT MANALI
 SAIDAPET TALUK - MADRAS
 PROPOSED
 SHEET NO. 1 OF BLOCK NOS 1 & 2

SUPERINTENDING ENGINEER,
 TAMILNADU POLICE HOUSING CORPORATION LTD.,
 Class I Licensed Building Surveyor
 Corporation of Madras - No 394

LICENCED SURVEYOR
 ASST. DRAUGHTSMAN
 ASST. ARCHITECT
 SURDT. ENGINEER
 CHIEF ENGINEER
 Construction of
 Quarters for
 POLICE CONSTABLE &
 HEAD CONSTABLE
 8 IN 1
 Working Drawing
 SD
 08/96

TAMIL NADU POLICE
 HOUSING CORPORATION
 NO.1, WHITES ROAD MADRAS. 1

Revised Plan
Dt: 2/5/86

CMDA 'C' / PP No. 1
C. No. C4/2662/56
PART I
PART II
D.P.

4/6

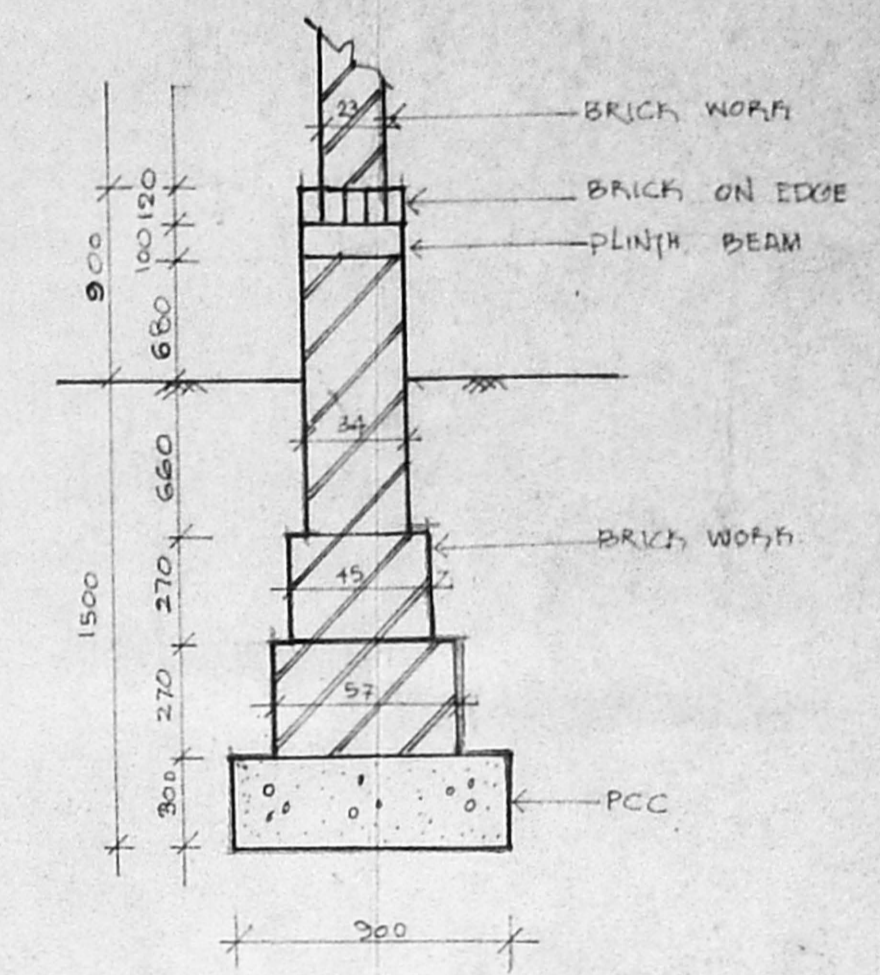

FOUNDATION DETAIL

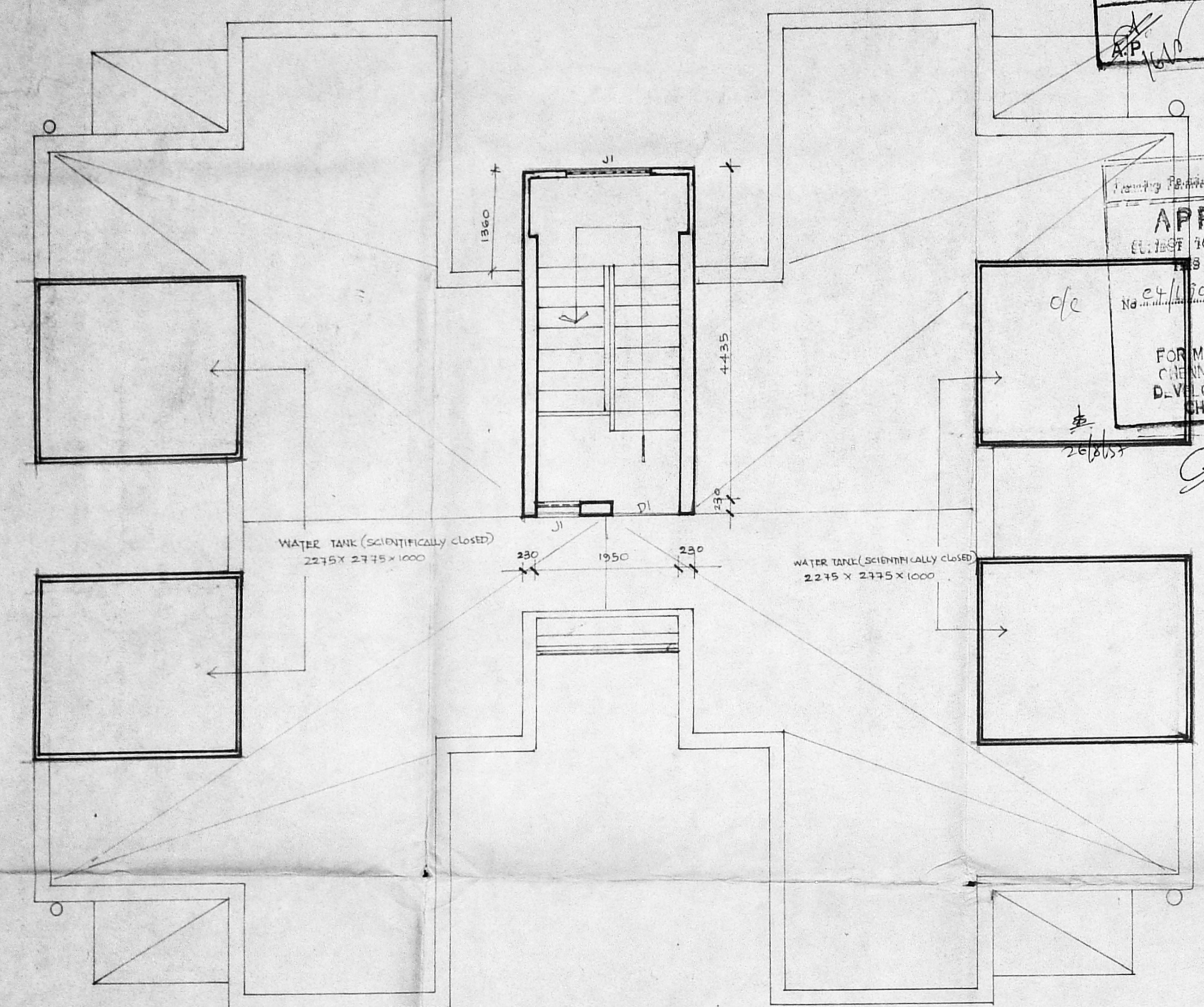

TERRACE FLOOR PLAN

APPROVED
FOR THE C.O.D.G.S IN
OFFICE LETTER.
No. 24/1072/85 - 8-5
FOR MEMBER SECRETARY
CHENNAI METROPOLITAN
DEVELOPMENT AUTHORITY
CHENNAI-600 008.

DI : DOOR WITH PANELLED SHUTTER 900 X 2100
JI : JALI 600 X 1200
AREA : STAIRCASE HEAD ROOM 11.24 M²
PROPOSED
NOTE:
THIS DRAWING IS IN CONTINUATION OF SD/02/95

PROPOSED FIRE SERVICE QUARTERS
IN S.NO. 279 AT MANALI
SAIDAPET TALUK - MADRAS

PROPOSED

SHEET NO. 2 OF BLOCK NOS. 1 & 2

SUPERINTENDING ENGINEER,
TAMILNADU POLICE HOUSING CORPORATION LTD.,
Class I Licensed Building Surveyor
Corporation of Madras - No: 394
LICENCED SURVEYOR

<i>M. Balaji</i> ASST. DRAUGHTSMAN	TERRACE FLOOR PLAN
<i>Vanderson</i> 24/7/95 ASST. ARCHITECT	PC/HC QRS. 8 in 1
<i>S. Hari</i> ASST. EXE. ENGINEER	
<i>S. Srinivasan</i> 24/7/95 CHIEF ENGINEER	SD SCALE : 1:50 02A/95

TAMILNADU POLICE
HOUSING CORPORATION
NO. 1, WHITES ROAD MADRAS-600 014.

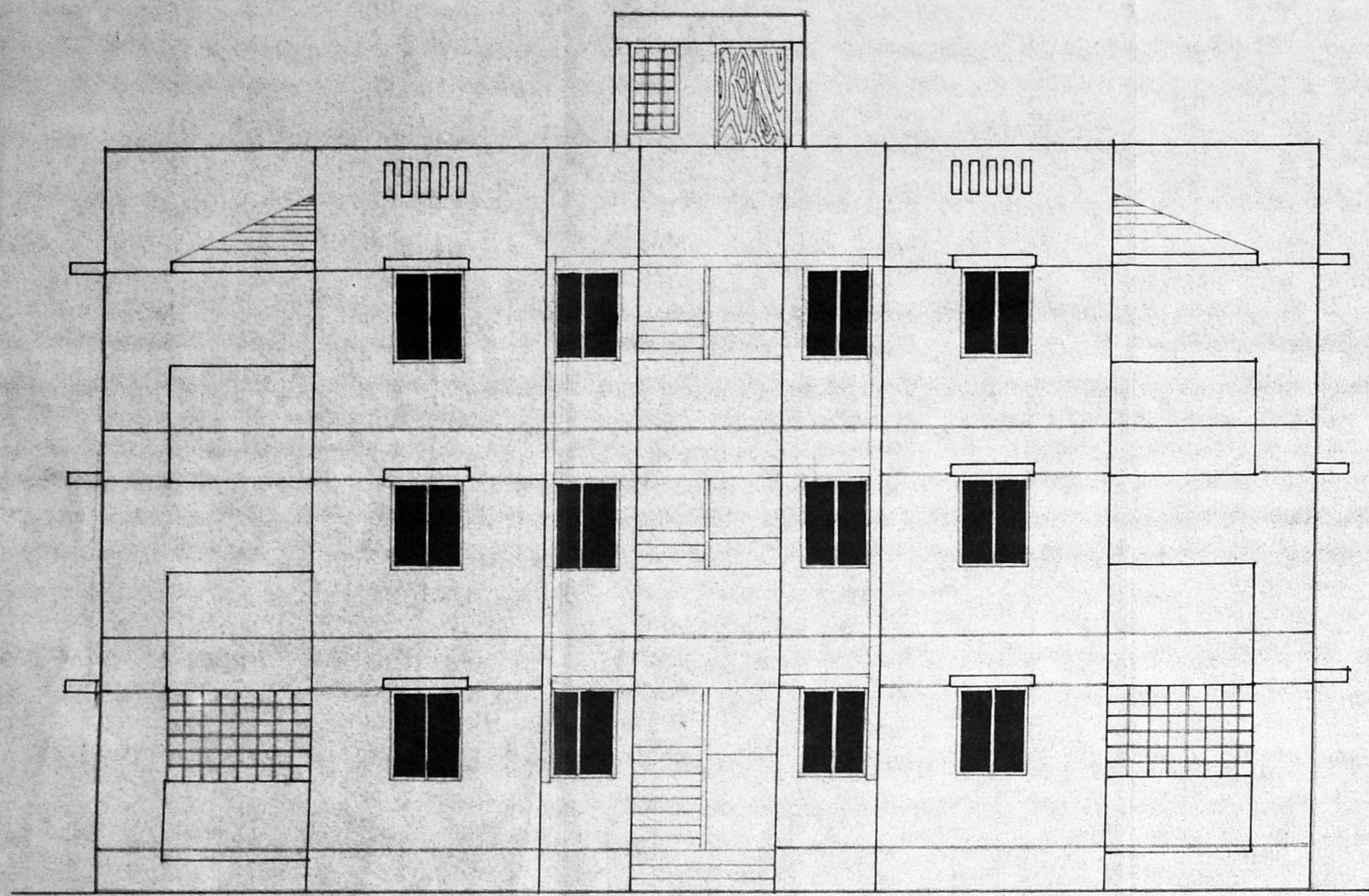

FRONT ELEVATION

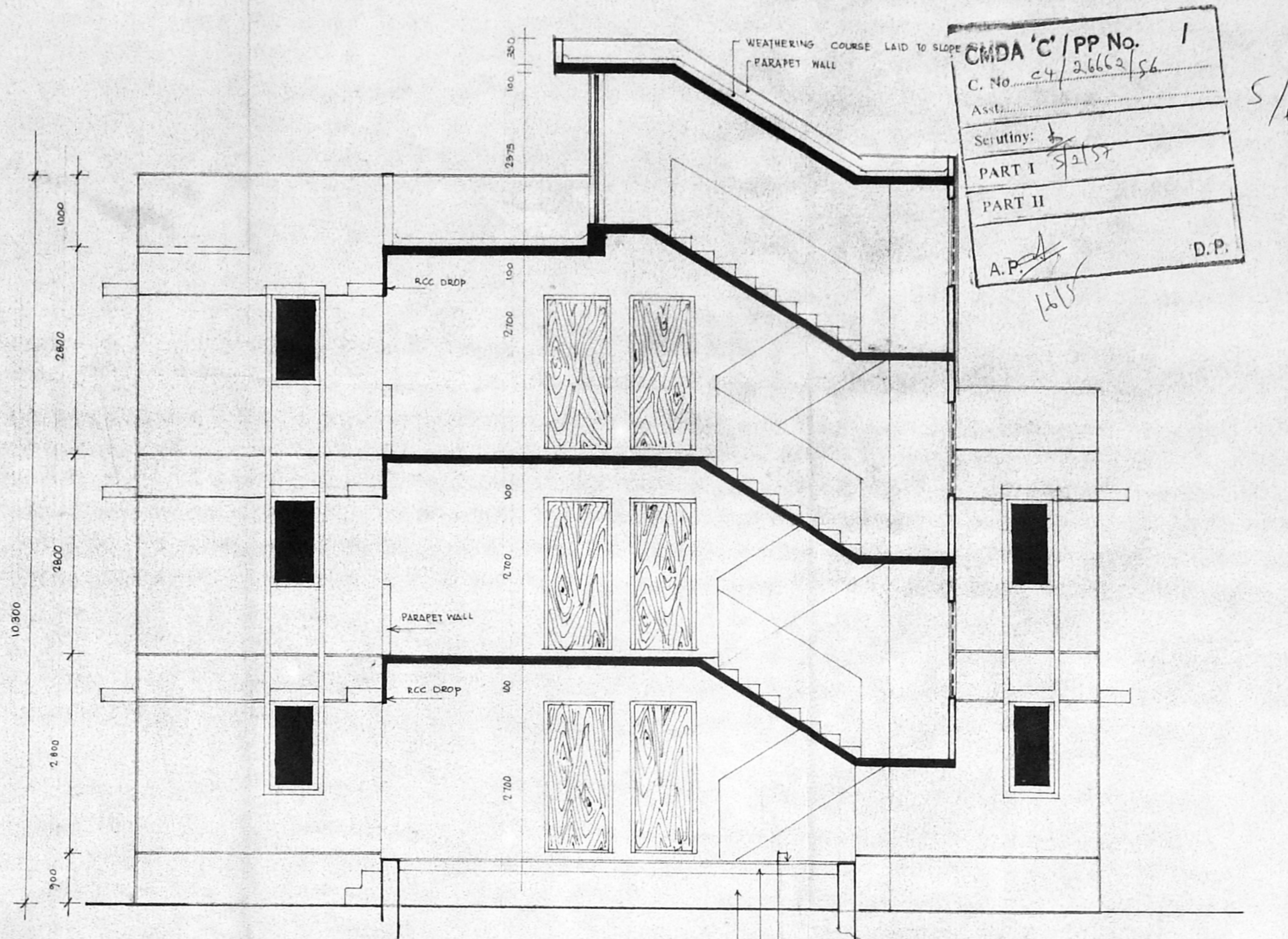

SECTION - AA

CMDA 'C' / PP No. 1
 C. No. 24/2662/56
 Assl. Secy: 5/6
 PART I 5/15/57
 PART II
 A.P. 16/5
 D.P.

SCHEDULE OF JOINERY

D1	MAIN DOOR	300 x 2100	REVISED PLAN
D/A	DOOR	900 x 2100	REVISED PLAN
D2	DOOR	100 x 2100	- DO -
W1	WINDOW	900 x 1200	STEEL GLAZED WINDOW
W2	WINDOW	600 x 1200	- DO -
W3	WINDOW	600 x 1050	- DO -
J1	JALLY	1200 x 1200	
J	JALLY	900 x 400	
O1	OPENING	1000 x 2100	
O2	OPENING	900 x 2100	

AREA STATEMENT

PLINTH AREA	
GROUND FLOOR	167.50 M ² OR 1802.30 SFT
FIRST FLOOR	167.50 M ² OR - DO -
SECOND FLOOR	
PER UNIT INCLUDING STAIRS	41.815 M ² OR 450.00 SFT
PER UNIT EXCLUDING STAIRS	38.805 M ² OR 417.50 SFT

SPECIFICATIONS

FOUNDATION & BASEMENT	BRICKWORK IN CM'S OVER RCC 15:10
SUPER STRUCTURE	BRICK WORK IN CM 1:6
ROOF	RC SLAB WITH SUITABLE REINFORCEMENT AND PROTECTED WITH WEATHERING COURSE
JOINERY	TEAK WOOD/STEEL/CEMENT PARTICLE BOARD
FLOORING	CEMENT FINISH
FINISHING	COLOUR WASH FOR WALL AND ENAMEL PAINT FOR JOINERY

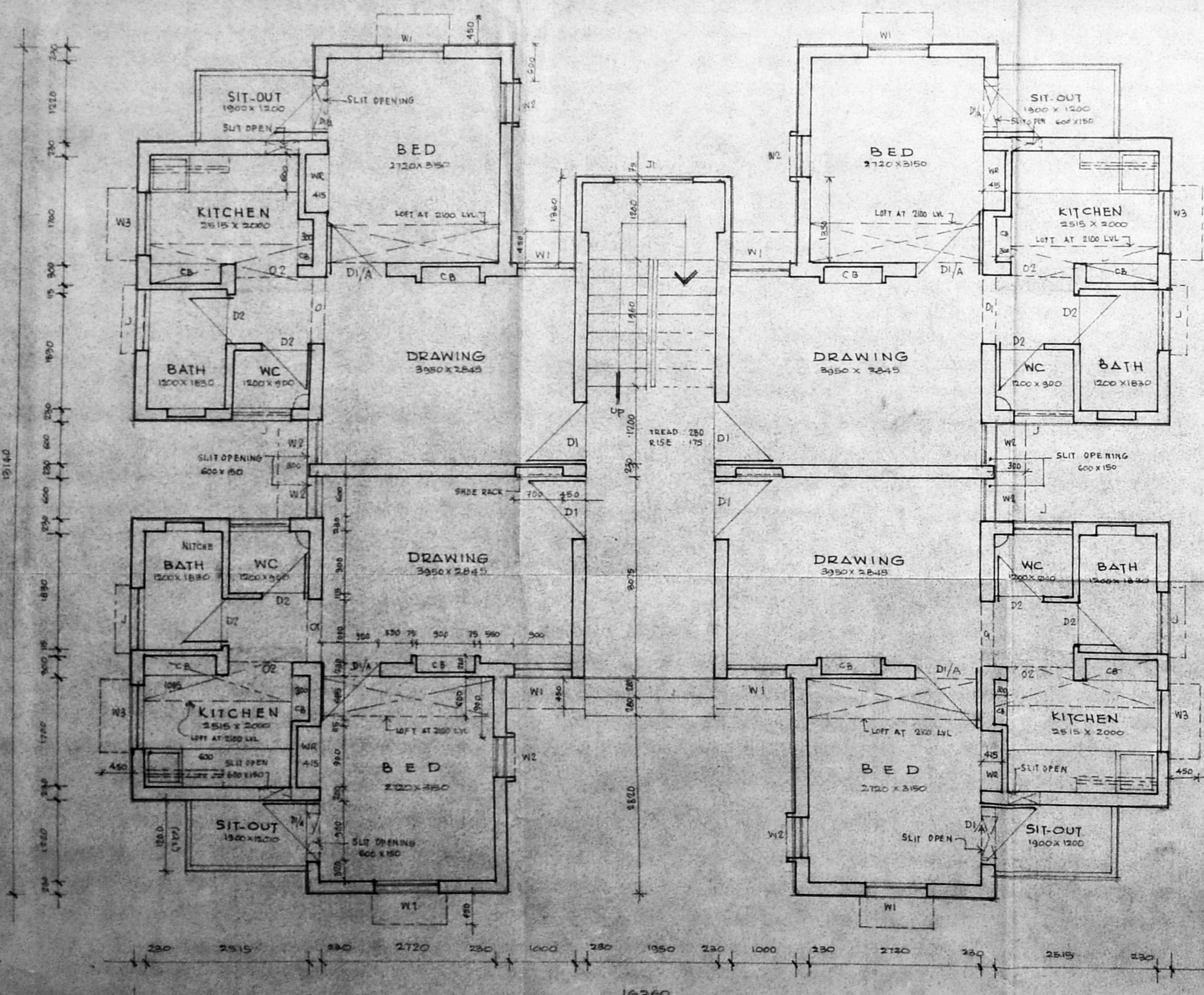

GROUND FLOOR PLAN

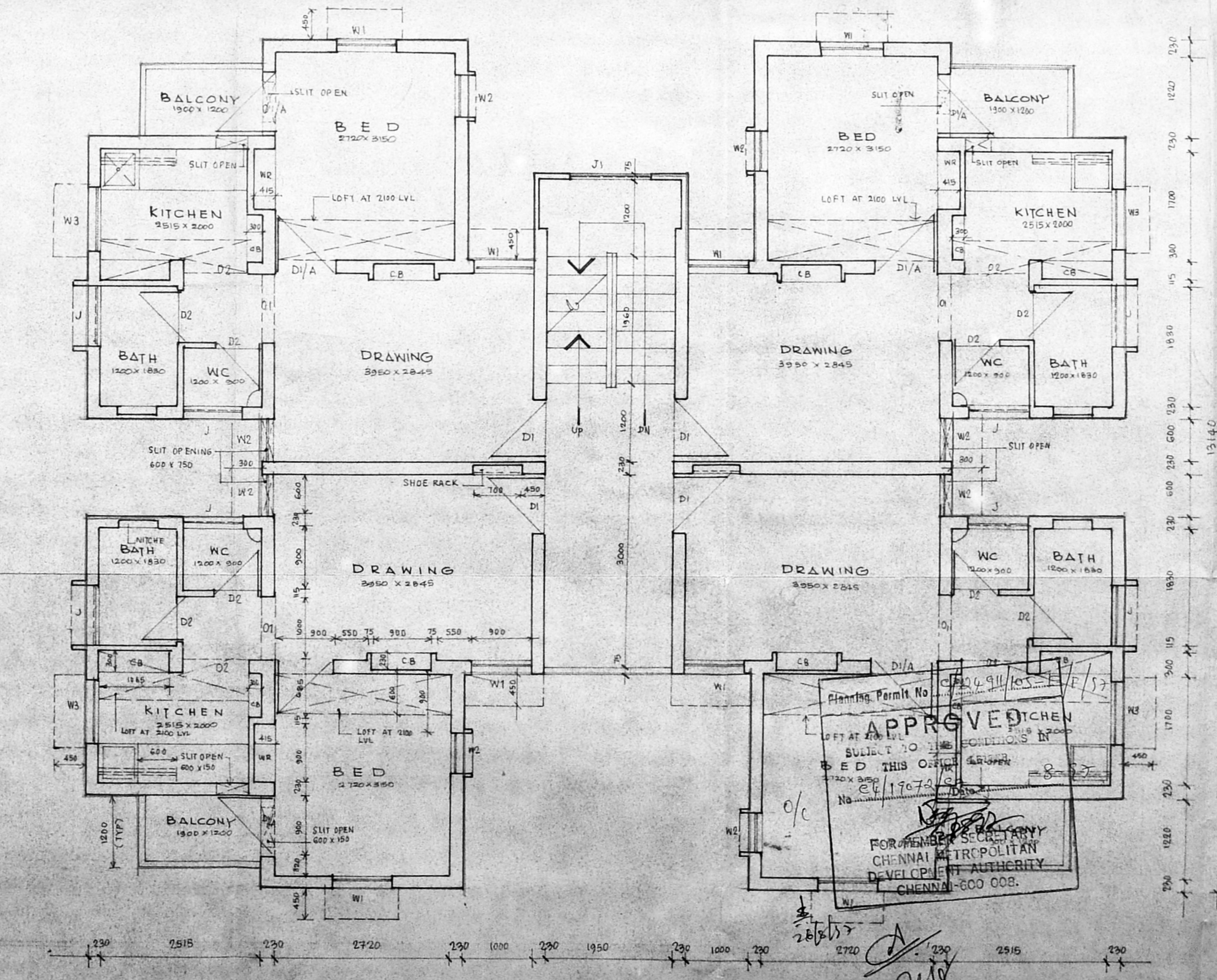

FIRST FLOOR PLAN

PROPOSED FIRE SERVICE QUARTER
 IN 3 NO 273 AT MANALI,
 SAIDAPET TALUK - MADRAS

SHEET NO. 1 OF BLOCK NO. 3

SUPERINTENDING ENGINEER,
 TAMILNADU POLICE HOUSING CORPORATION LTD.
 Class I Licensed Building Surveyor
 Corporation of Madras - No. 334.

LICENCED SURVEYOR
 Construction of
 Quarters for
 POLICE CONSTABLE &
 HEAD CONSTABLE
 10 IN 1
 Working Drawing
 S.D.
 09B/96

TAMILNADU POLICE
 HOUSING CORPORATION
 101, NINTES ROAD, MADRAS, 600 004



Revised Plan
Dt. 15/12/96

CMDA 'C' / PP No. 1
C. No. 24/21162/56
6/6

Planning Permit No. C/2491/105-F/F/S2
APPROVED
SUBJECT TO THE CONDITIONS IN THIS OFFICE LETTER.
No. 24/19072/S2 Date 15/12/96
FOR MEMBER SECRETARY
CHENNAI METROPOLITAN
DEVELOPMENT AUTHORITY
CHENNAI-600 008.

Serial No. 5/2157
PART I
PART II
D.P.

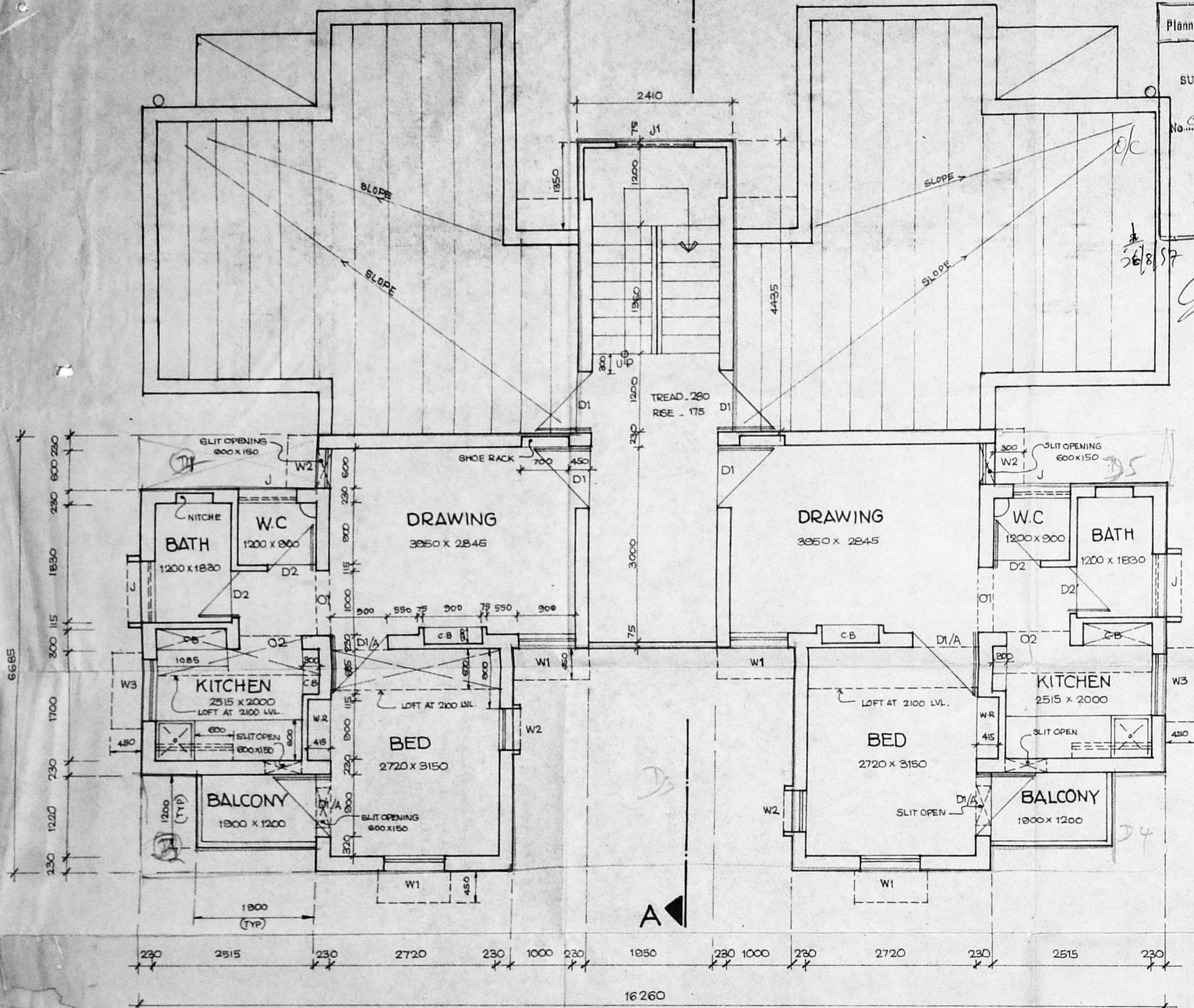

SECOND FLOOR PLAN

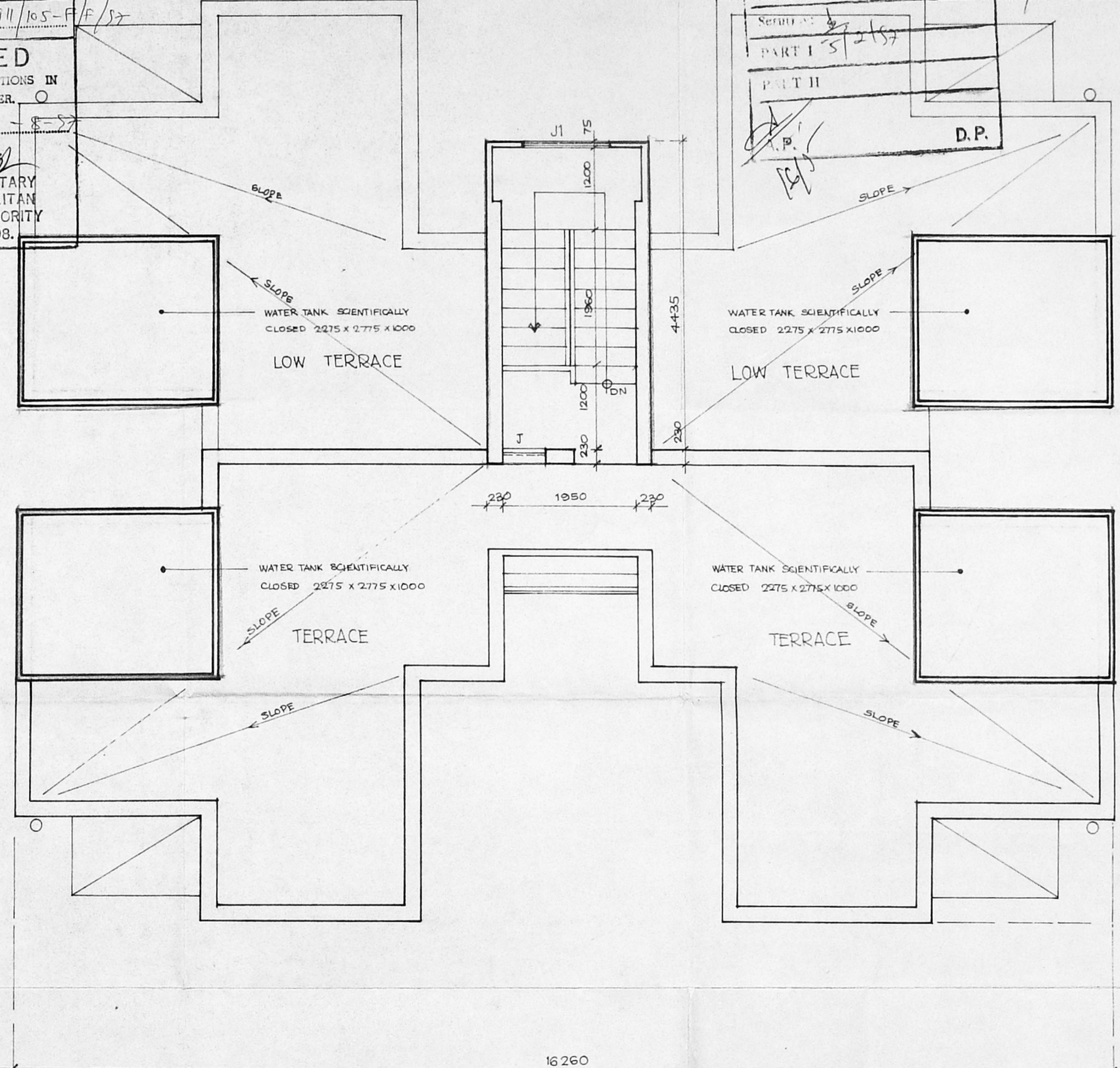

TERRACE FLOOR PLAN

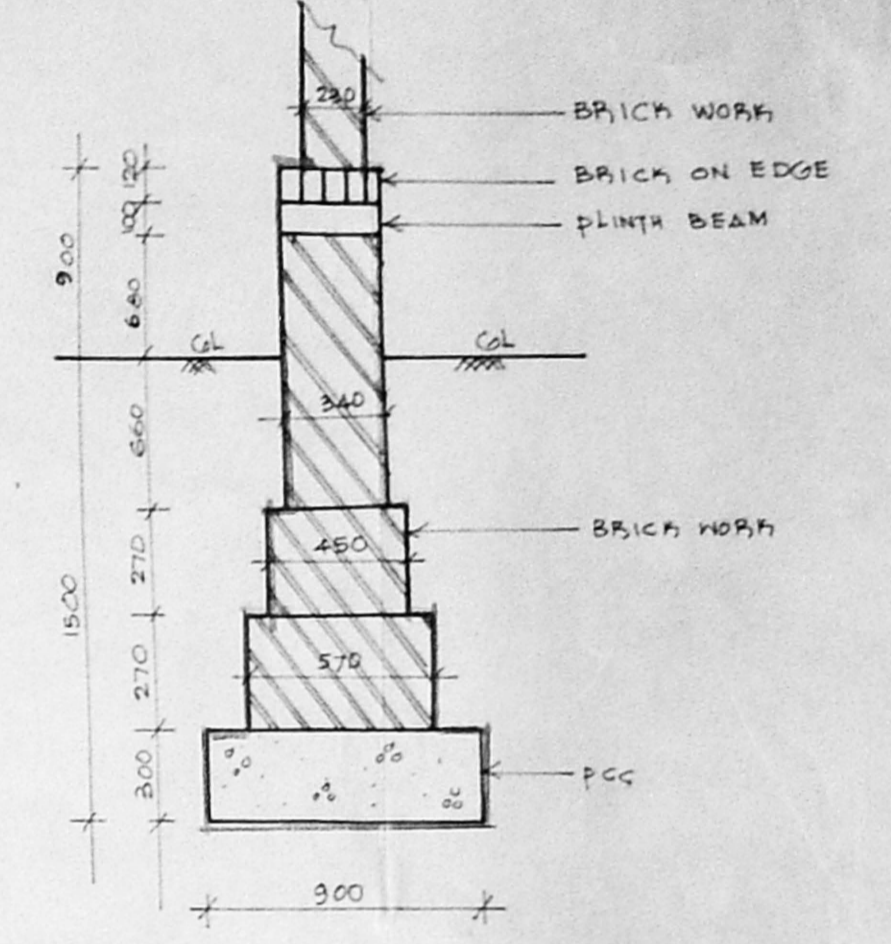

FOUNDATION DETAIL

PROPOSED FIRE SERVICE QUARTERS IN
S NO. 279 AT MANALI
SAIDAPET TALUK - MADRAS

PROPOSED
SHEET NO 2 OF
BLOCK NO. 3

SUPERINTENDING ENGINEER,
TAMILNADU POLICE HOUSING CORPORATION LTD.,
Class I Licensed Building Surveyor
Corporation of Madras-No: 394
LICENCED SURVEYOR

ASST. DRAUGHTSMAN <i>Vandana</i>	Construction of Quarters for POLICE CONSTABLE & HEAD CONSTABLE 10 IN 1 Working Drawing	S.D.
ASST. ARCHITECT		
SUPDT. ENGINEER <i>Suba</i>	SCALE 1:50	09B/96
CHIEF ENGINEER <i>Amal</i>		

TAMIL NADU POLICE
HOUSING CORPORATION